

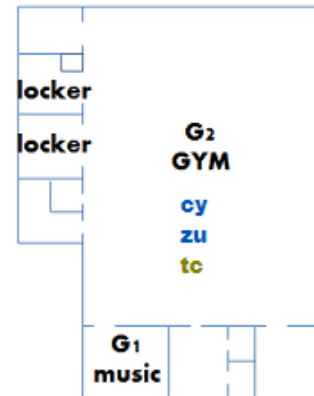

### First Floor

- Red: Language Class (9:30 am - 11: 30 am)**
  - Blue: Culture Class (11:30 am - 12:30 pm)**
  - Green: Taichi (9:45 am - 11: 15 am)**
  - Purple: Ballroom Dance (10:30 am - 12:30pm)**
- |                      |                   |
|----------------------|-------------------|
| ch - chinese chess   | da1 - dance 1     |
| ck - chinese knot    | kf - kung fu      |
| cs - chinese singing | or - oragami/lego |
| cy - chinese yoyo    | zu - zumba        |
| bd - ballroom dance  | da2 - dance2      |
| tc - taichi          |                   |

### Gymnasium



### Hale Hall

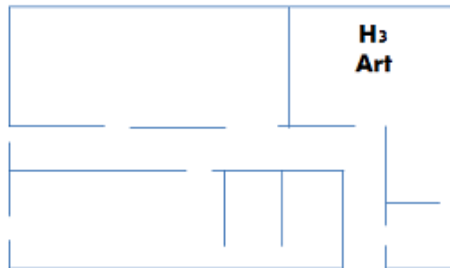

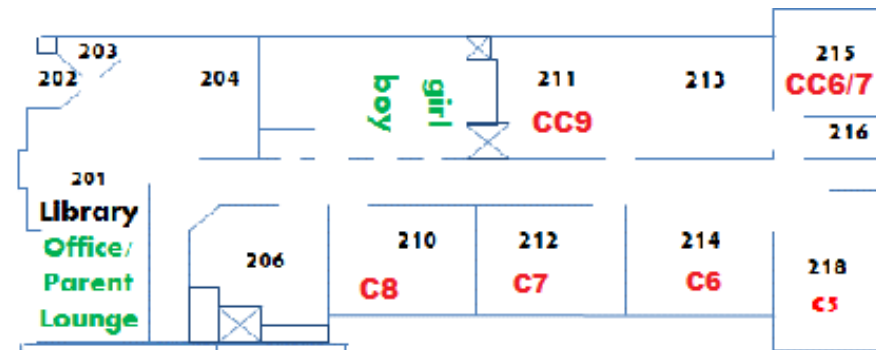

## Second Floor

**Red: Language Class (9:30 am - 11:30 am)**

**Blue: Culture Class (11:30 am - 12:30 pm)**

**Green: Taichi (9:45 am - 11:15 am)**

**Purple: Ballroom Dance (10:30 am - 12:30pm)**

ch - chinese chess

da1 - dance 1

ck - chinese knot

kf - kung fu

cs - chinese singing

or - oragami/lego

cy - chinese yoyo

zu - zumba

bd - ballroom dance

da2 - dance2

tc - taichi

